Petit imagier de

NOTRE DAME DES LANDES

l'hérisson

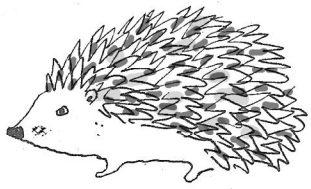

la maison familiale

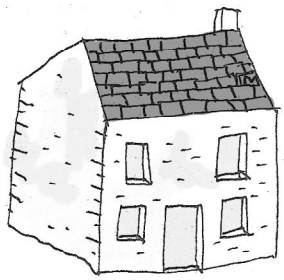

le chien fidèle

le soutien

les paysans

le bulldozer

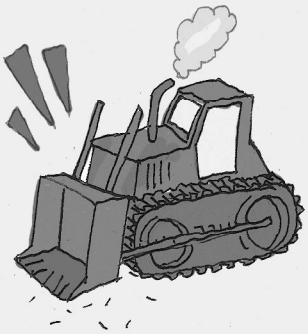

le lapin sauvage

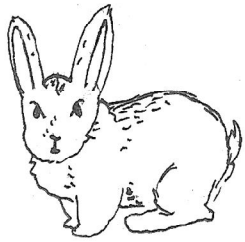

le tracteur

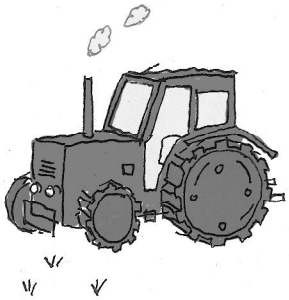

la vache laitière

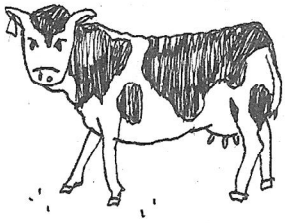

l'arbre paisible

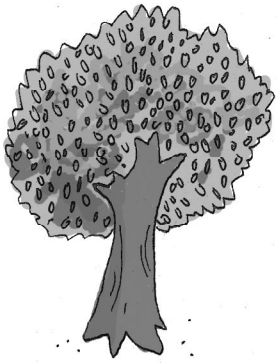

la carotte délicieuse

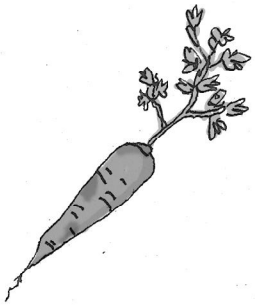

l'avion

la force policière

la ferme

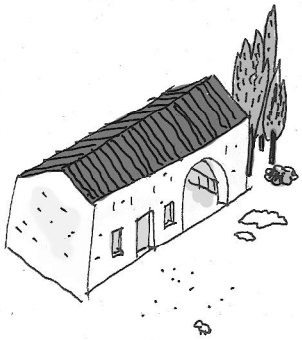

l'oiseau libre

la prairie fertile

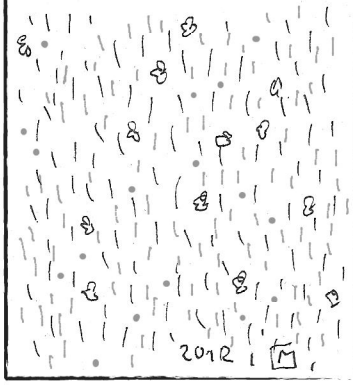

réponse : l'aéroport !

QUI SONT LES INTRUS ?