Ta-hi

Joubert de Carvalho

Dm
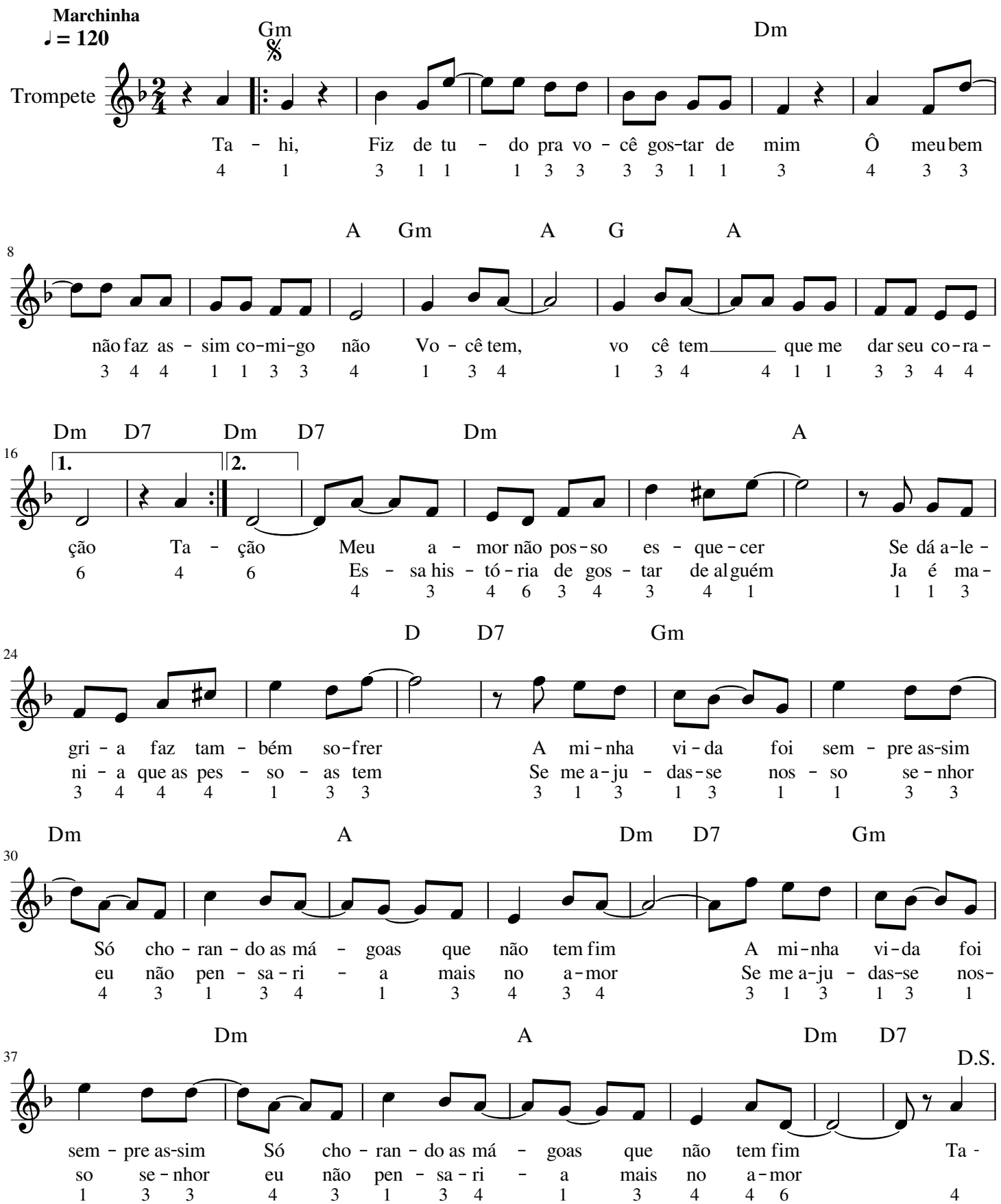
Arranjo: Fanfarra Clandestina