Trombone

We Shall Overcome Rap do Silva

Música de protesto

Mc Bob Rum
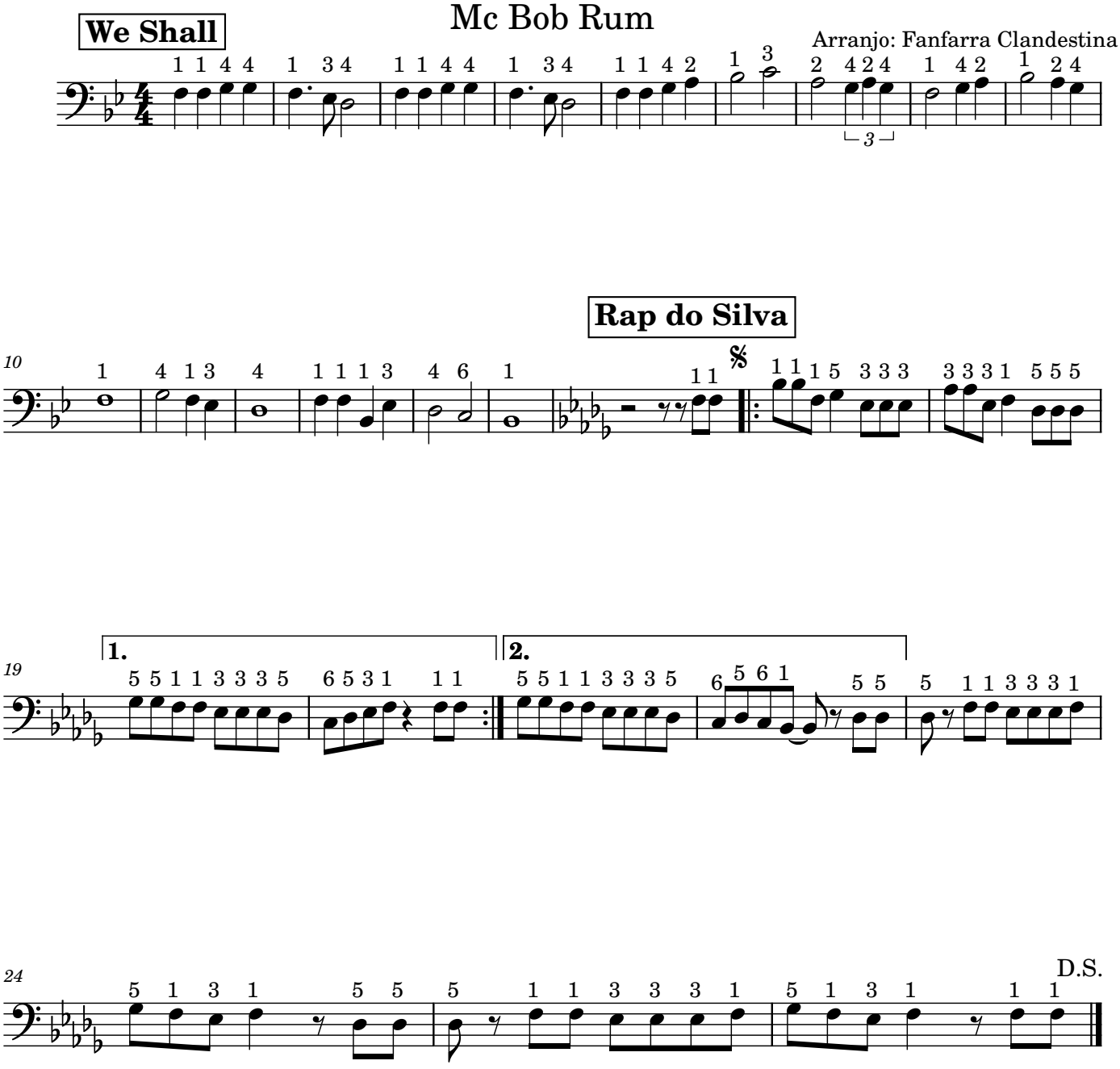
Arranjo: Fanfarra Clandestina