Trombone

Fazendinha

Chaps Melo
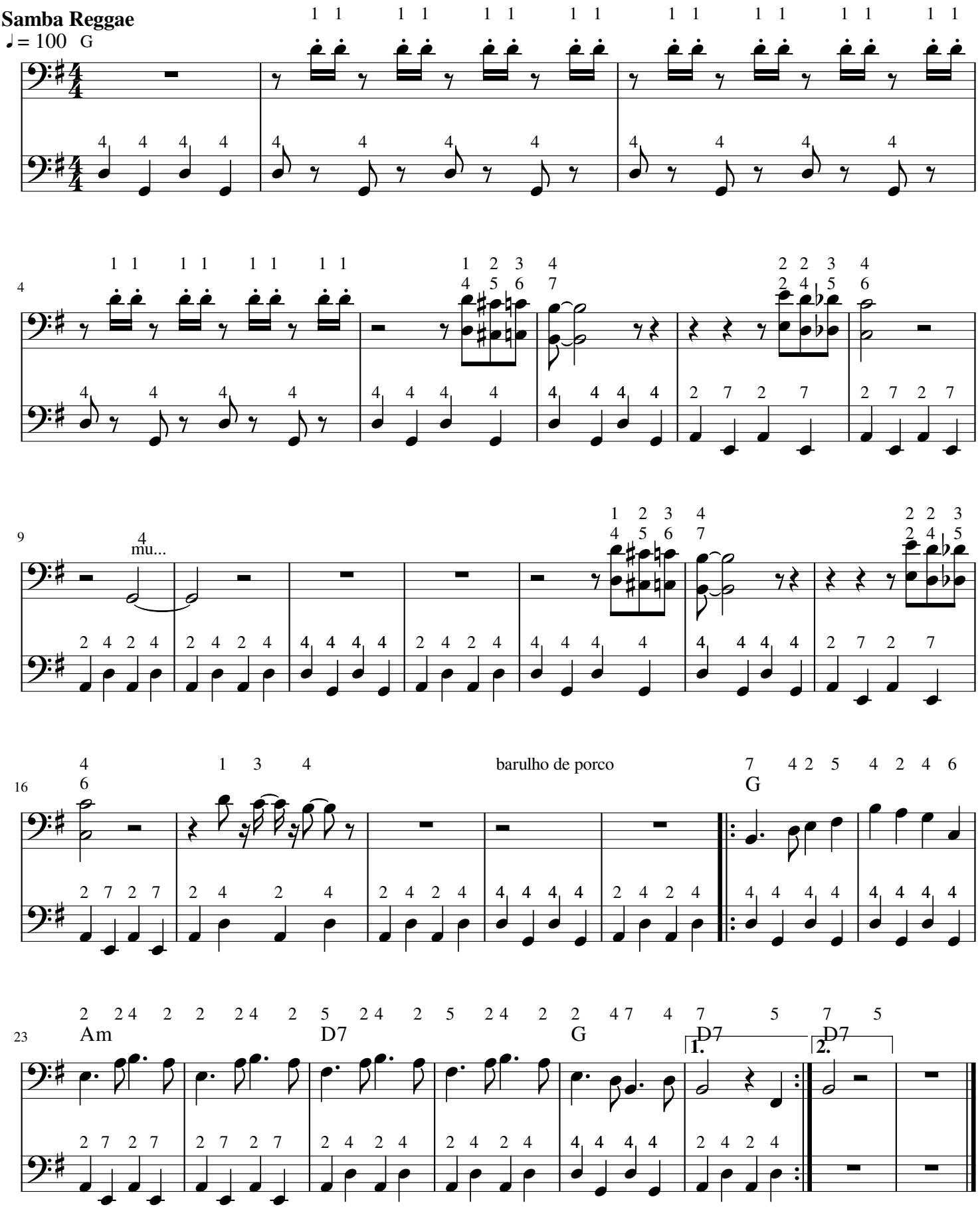
Arranjo: Fanfarra Clandestina