tuba e voz

fumar 1 (smoke two joints)

Sublime
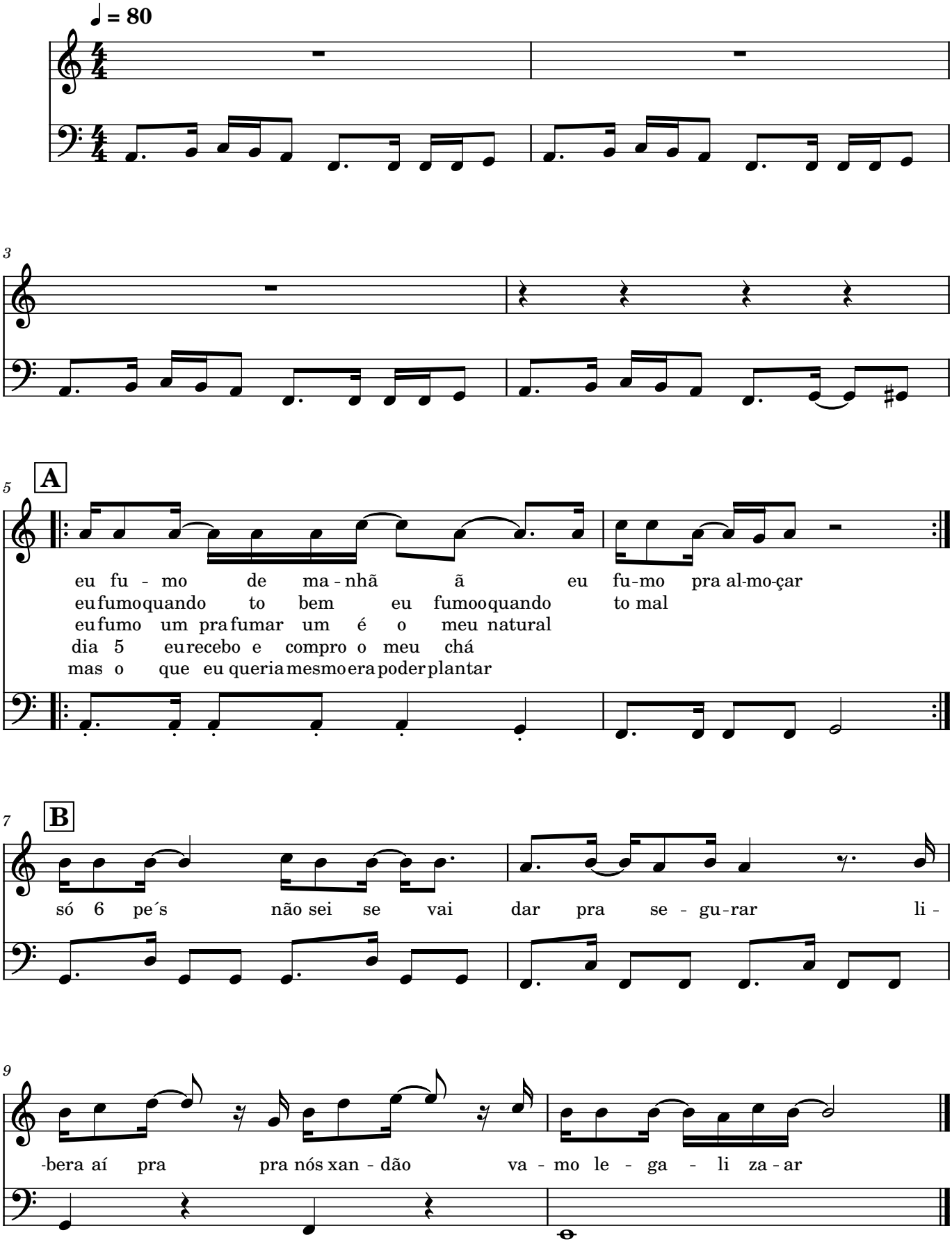
Arranjo: Fanfarra Clandestina