Sousafone Eb

Verdinha

Ludmilla
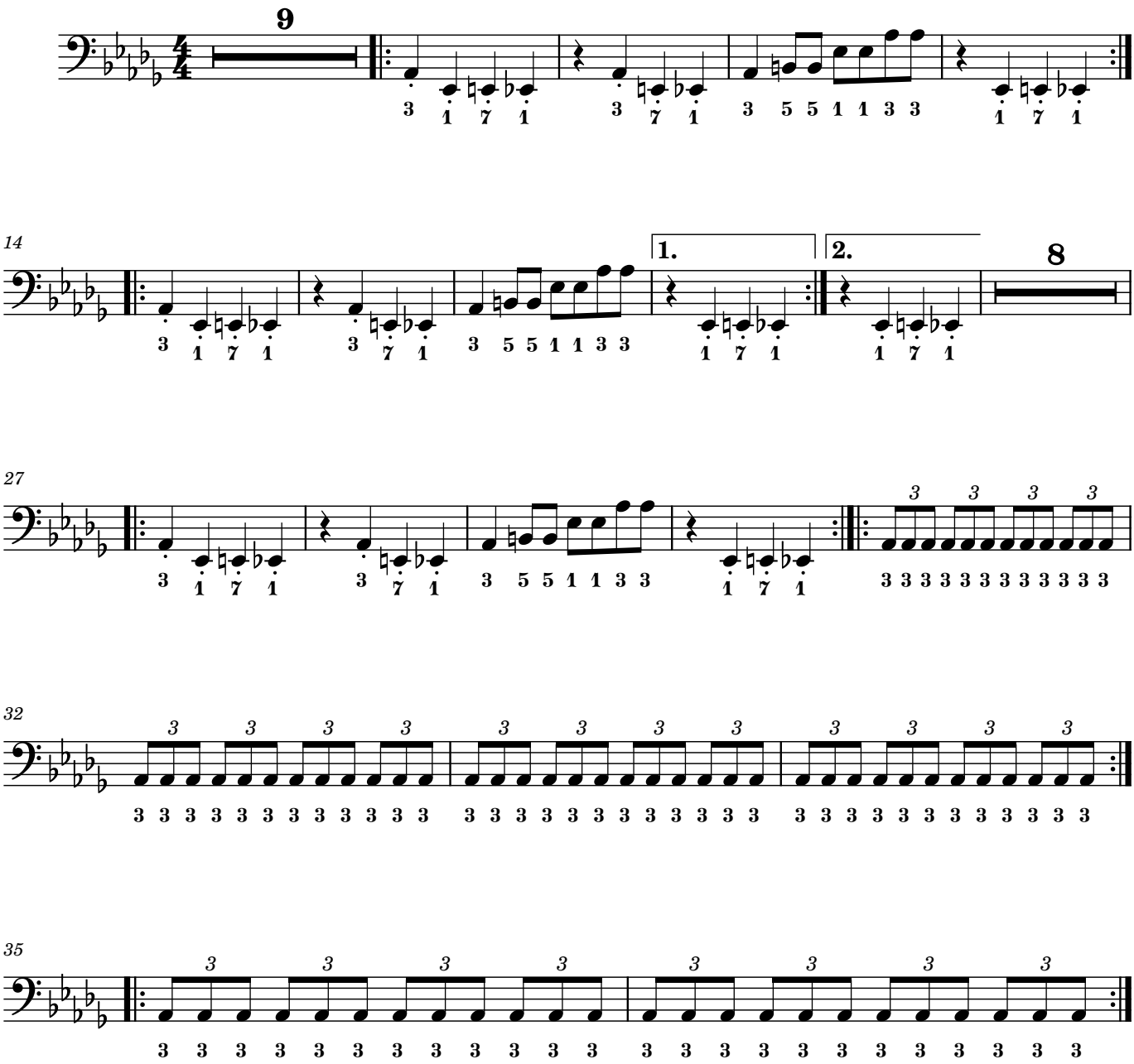
Arranjo: Fanfarra Clandestina