

Flauta

Carcará mentality

João Cândido Silva, João do Vale
e Fela Kuti

arranjo: Fanfarra Clandestina

♩ = 80

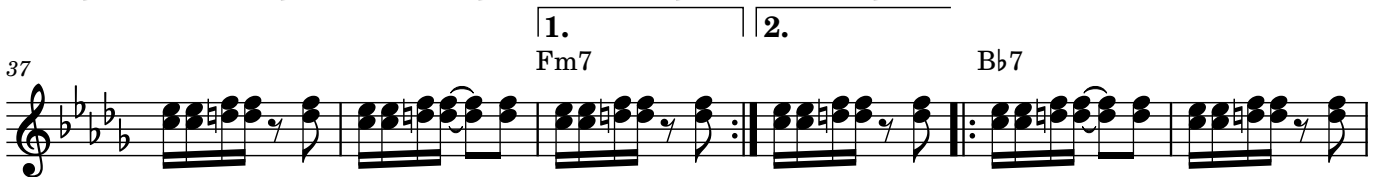
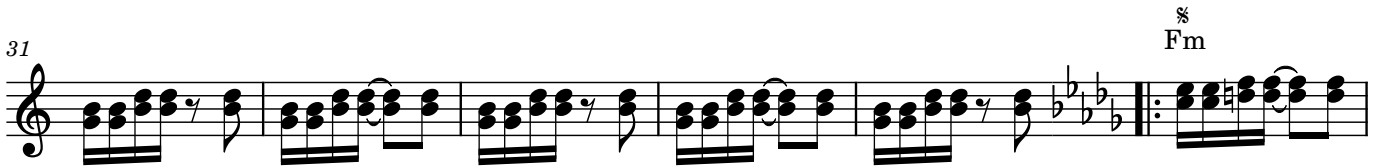
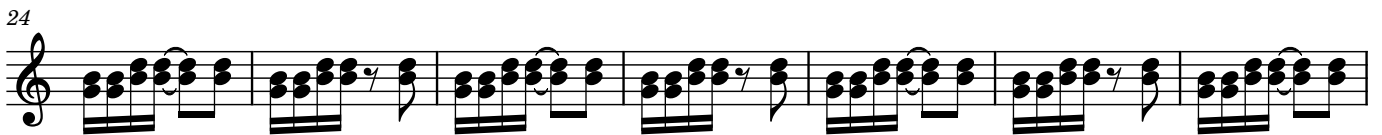
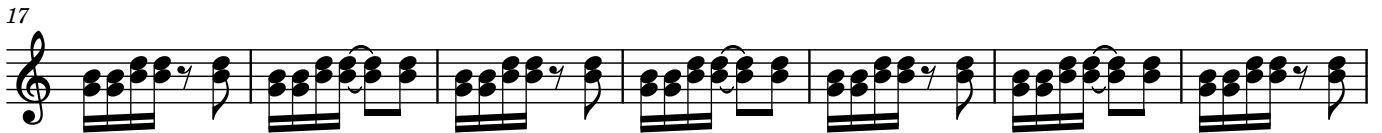

2

61 Fm7 Bb Fm Bb

67 Fm

Tuba

Carcará mentality

João Cândido Silva, João do Vale
e Fela Kuti

arranjo: Fanfarra Clandestina

♩ = 80
8

15

21

28

35

Tuba Eb
Fm

1. 2.
Fm7 Bb7

43

Fm

1. 2.
Fm7 Ab Fm Fm9 Fm7

51

Cm7 Cm Bb7 Fm Bb Fm7 Fm

59

Bb Fm7 Bb Fm Bb

67

Fm

Saxofone Contralto

Carcará mentality

João Cândido Silva, João do Vale
e Fela Kuti

arranjo: Fanfarra Clandestina

♩ = 80

1

8

15

21

28

35

41

48

55

61

Dm Dm7

G7 Dm

Dm Dm9 Dm7 Am7 Am G7 Dm

G Dm7 Dm G

Dm7 G Dm G Dm

Saxofone Tenor 2

Carcará mentality

João Cândido Silva, João do Vale
e Fela Kuti

arranjo: Fanfarra Clandestina

♩ = 80

1. 2.

39 Gm7 C7 Gm

1. 2.

44 Gm7 Bb Gm

49 Gm9 Gm7 Dm7 Dm C7

54 Gm C Gm7 Gm

59 C Gm7 C

64 Gm C Gm

Saxofone Tenor

Carcará mentality

João Cândido Silva, João do Vale
e Fela Kuti

arranjo: Fanfarra Clandestina

♩ = 80

1

Sib Sib Sib Sol Sib Dó Dó Sib Sib Sol Sib Dó Dó Sib Sib Sib Sol Sib Dó Dó

f Sol Sib Dó Sib Dó Sib Sol Sib Dó Sib Sol Dó Sib Sol Dó Sib Dó

5 Sib Sib Dó Sib Sib Dó Sib Sib Dó Sib Sib Dó Sib Sib Dó Sib Dó

10 25 Sib Dó Sib Dó Sib Dó Sib Dó

39 1. 2.

44 1. 2.

49

54

60

66

Trompete em Bb 2

Carcará mentality

João Cândido Silva, João do Vale
e Fela Kuti

arranjo: Fanfarra Clandestina

$\text{♩} = 80$
1
f

8

15

21

28

35 *Gm* *Gm7* *f*

41 *C7* *Gm* 1. 2. 1. *Gm7*

47 *Bb* *Gm* *Gm9* *Gm7* *Dm7*

52 *Dm* *C7* *Gm* *C* *Gm7* *Gm*

59 *C* *Gm7* *C* *Gm*

2

65

Trompete

Carcará mentality

João Cândido Silva, João do Vale
e Fela Kuti

arranjo: Fanfarra Clandestina

♩ = 80

1 Gm Gm Gm

3 3 1 3 3 1 3 3 1 1 3 3 1 3 3 1 3 3 1 1 3 3 1 3 3 1

3 3 1 1 1 1 3 3 1 1 3 3 1 1 1 1 3 3 1 1 3 3 1 1 1 1

f Gm

7

3 3 1 1 3 3 1 3 3 1 3 3 1 3 3 1 3 3 1 1 3 3 1 3 3 1

3 3 1 1 3 3 1 1 1 1 3 3 1 1 3 3 1 1 3 3 1 1 3 3 1 1 1 1

13

3 3 1 1 3 3 1 3 3 1 3 3 1 3 3 1 3 3 1 1 3 3 1 3 3 1

3 3 1 1 3 3 1 1 1 1 3 3 1 1 3 3 1 1 3 3 1 1 3 3 1 1 1 1

19

3 3 1 1 3 3 1 3 3 1 3 3 1 3 3 1 3 3 1 1 3 3 1 3 3 1

3 3 1 1 3 3 1 1 1 1 3 3 1 1 3 3 1 1 3 3 1 1 3 3 1 1 1 1

25

3 3 1 1 3 3 1 3 3 1 3 3 1 3 3 1 3 3 1 1 3 3 1 3 3 1

3 3 1 1 3 3 1 1 1 1 3 3 1 1 3 3 1 1 3 3 1 1 3 3 1 1 1 1

31

3 3 1 1 3 3 1 3 3 1 3 3 1 3 3 1 3 3 1 1 3 3 1 3 3 1

3 3 1 1 3 3 1 1 1 1 3 3 1 1 3 3 1 1 3 3 1 1 3 3 1 1 1 1

36 Gm Gm7

3 3 1 3 3 1 3 3 1 1 3 3 1 1 3 3 1 3 3 1 3 3 1 3 3 1

3 3 1 1 1 1 3 3 1 1 3 3 1 1 3 3 1 1 3 3 1 1 3 3 1 1 1 1

f C7 Gm Gm7

41

3 3 1 3 3 1 3 3 1 3 3 1 3 3 1 3 3 1 3 3 1 3 3 1 3 3 1

3 3 1 1 1 1 3 3 1 1 3 3 1 1 3 3 1 1 3 3 1 1 3 3 1 1 1 1

47 Bb Gm Gm9 Gm7 Dm7 Dm

3 3 1 3 3 1 3 3 1 3 3 1 3 3 1 3 3 1 3 3 1 3 3 1 3 3 1

3 3 1 1 1 1 3 3 1 1 3 3 1 1 3 3 1 1 3 3 1 1 3 3 1 1 1 1

2

53 C7 Gm C Gm7 Gm

59 C Gm7 C Gm

65 C Gm

Trombone

Carcará mentality

João Cândido Silva, João do Vale
e Fela Kuti

arranjo: Fanfarra Clandestina

♩ = 80

9 **26** **Fm**

1. **2.**

39 **Fm7** **Bb7** **Fm** **1.** **2.**

46 **Fm7** **Ab** **Fm** **Fm9** **Fm7** **Cm7** **Cm** **Bb7**

54 **Fm** **Bb** **Fm7** **Fm** **Bb** **Fm7**

62 **Bb** **Fm** **Bb** **Fm**

Conga

Carcará mentality

João Cândido Silva, João do Vale
e Fela Kuti

arranjo: Fanfarra Clandestina

♩ = 80

1
2/4
f

8

15

22

29

36

43

50

57

64

Bateria (grande)

Carcará mentality

João Cândido Silva, João do Vale
e Fela Kuti

arranjo: Fanfarra Clandestina

$\text{♩} = 80$

1

6

10

14

18

22

26

30

34

38

1. 2.

42

1. 2.

46

50

54

58

62

66

Bateria 2

Carcará mentality

João Cândido Silva, João do Vale
e Fela Kuti

arranjo: Fanfarra Clandestina

♩ = 80

1

9

18

27

36

44

53

62