Sousafone Eb

Marcha do Remador

Marchinha
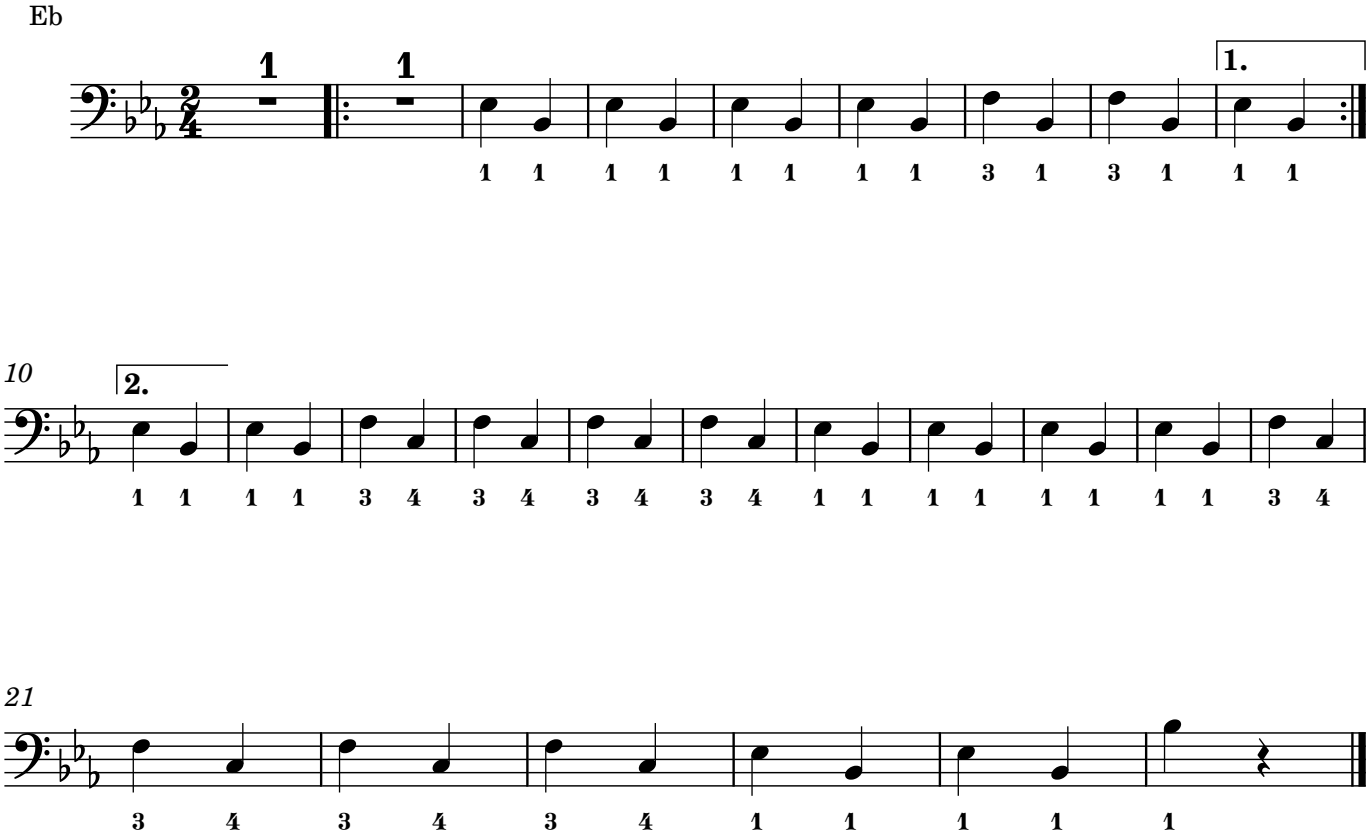
Carlos Gonzaga & J. Nunes
Arranjo: Bloco Vaiquemqué